Marche Alexis
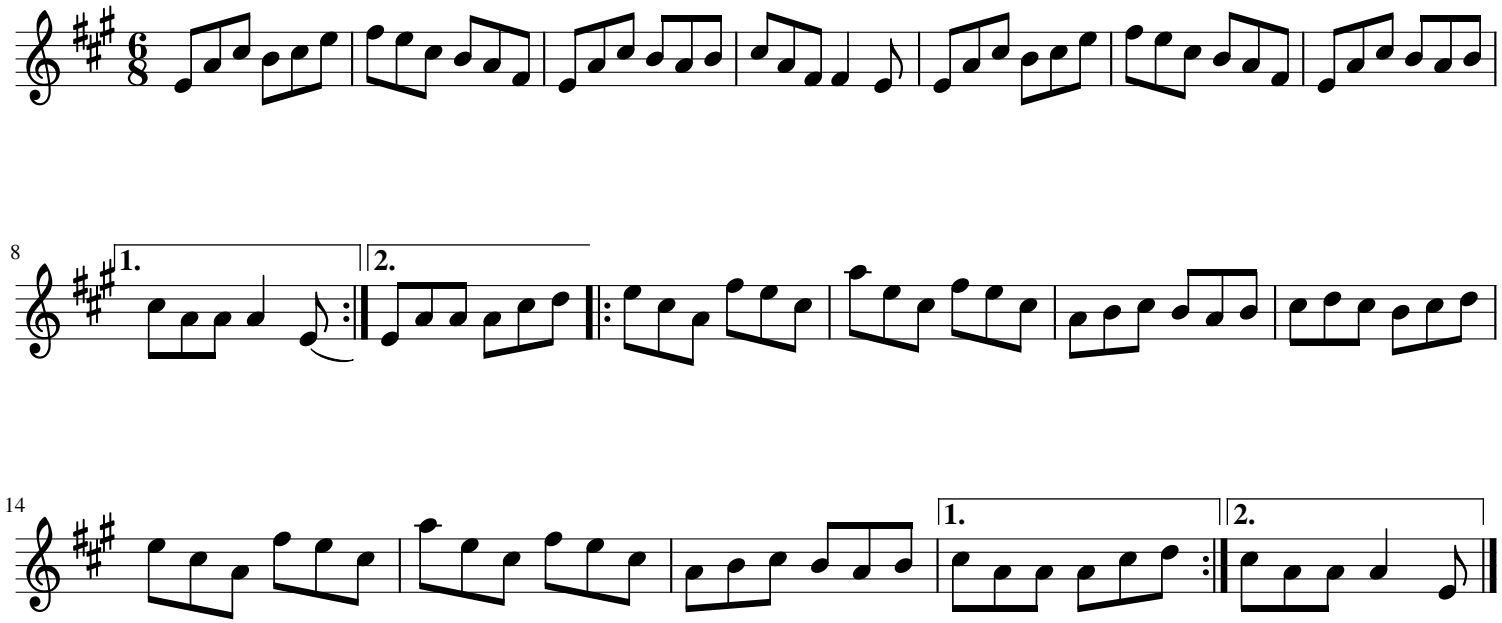
Richard Forest